Field Trip For Primary Students

Field trips play an important role in the learning process at Appomattox Primary School.

These students traveled to St. Ann's Episcopal Church on Thursday, November 8th. Mr. Maury People discussed the Episcopal Church so the students could better understand the religion of the early settlers at Jamestown.

Traveling with this group were Mrs. Luella Coleman, teacher of these fourth year students; and three parents of the children, Mrs. Edward McCoy, Mrs. Robert Lawhorn and Mrs. Floyd Eggleston.

Central Va. Chap. Clipped Wings To Have Luncheon Sat.

The Central Virginia Chapter of Clipped Wings, United Air Lines Stewardess Alumnae Inc. is featuring a joint luncheon meeting with the Washington D. C. chapter on Saturday, November 18th at 12:30 p.m. at the Holiday Inn, Fredericksburg, Va. All former United Air Lines stewardesses and Capital Airlines hostesses are invited to attend. This is the annual Founder's Day luncheon held each year in November to honor the founders of the local chapters as well as the national founder, Jackie Jos Ceasar of Oak Park, Ill.

Also in attendance will be the national president, Mary Clare Goeb Haskin and the national secretary, Lynne Sisselberger Haller – both of Annandale, Va.

Clipped Wings is national in scope with 36 chapters in the continental United States and Hawaii. It is more than a social club. Since its founding in 1941, Clipped Wings has given more than a quarter of a million dollars to Retarded Children, its adopted charity.

For reservations for the luncheon please telephone Mrs. John L. Wilson.

Receives Achievement Award

At an informal ceremony at Appomattox Court House National Historical Park last week Maintenance Foreman Ray Godsey was presented with a Special Achievement Award from the National Park Service Incentive Awards Committee. Chester L. Brooks, Northeast Regional Director, commented in his letter to Godsey, "I want personally to commend you for the excellent work you are doing and to congratulate you upon your attainment of this special award which is given in recognition of sustained superior performance." Members of the park staff were present for the ceremony. Superintendent Bob Madden is shown presenting Godsey with a check for $200 in recognition of his achievement.

FAMILY DAY

Family Day was held at the First Baptist Church Sunday at 11:00 a.m. Rev. John Crusley preached the morning service in the absent of Rev. Murray. Miss H. B. Stevens rendered the music.

Rev. John Beamer and the Jr. choir of New Life Baptist Church of Bedford, Va. rendered the afternoon services. Rev. Crushby and Rev. Beamer preached an inspiring sermon which was enjoyed by all.

Mrs. Hamlet who was the sponsor of Family Day wishes to thank everyone who gave a contribution in the ralley. She wishes to thank each and everyone who came out to help make the day a sucess. We were happy to have all our visitors to worship in both services and come again soon.

We extend to Deacon Rosser Coleman and family our deepest sympathy. His daughter was buried Monday. Nov. 13th at 12:00 in Baltimore, Md. Our prayers go out to his wife and mother-in-law who are patients in the hospital. May God strengthen both of them. Deacon Rosser Coleman is the son of the late Deacon Charlie who was a Deacon of this church.

We were happy to have Mrs. Ella Brown to worship with us Sunday in both services.

HARVEST DAY AT SPOUT SPRING BAPTIST CHURCH

The Spout Spring Baptist Church of Spout Spring, Virginia, will observe Harvest Day on Sunday, November 26, 1972.

Everyone is invited to come and help us reach our building fund goal of $5,000.00 on Harvest Day.

Special music will be provided.

Rev. L. L. Schwemer is pastor of the Spout Spring Baptist Church.

THE LEE EXTENSION HOMEMAKERS CLUB MET

On Wednesday, November 8th, at the home of Mrs. Lorene Lucado with Mrs. Grace Wood and Mrs. Ethel Lucado as co-hostesses. There were 13 members, 1 guest, and 1 new member, Mrs. Alice Queener present.

The president, Mrs. Pearl Torrence had charge of the meeting, with Mrs. Mildred Alvis giving the devotionals. After many matters of business were discussed and taken care of the business session was closed with the Homemakers Prayer.

The demonstration, the Selection and Care of Rugs was given by Mrs. Geneva Childers and Mrs. Lorene Lucado.

The December meeting was changed to the first Wednesday, Dec. 6th at the home of Mrs. Sarah Caldwell. It will be a covered dish luncheon at 11:00. Sunshine baskets will be made up of articles brought by club members. Each lady is asked to bring a small gift for exchanging by club members.

Homemaker Hints

by Rebecca M. Johnson,

With the Thanksgiving season getting closer, meal planning for the big day may mean some extra hard thinking on the cook's part. Remember the sweet potato and the variety it may add to your menu.

Here are some ways to enjoy your sweet potatoes·

1. In the Jacket – most recipes call for sweet potatoes cooked first in their jackets. The thin skin of the cooked potato is easy to remove and leaves most of the goodness to enjoy. If, for a special dish, you do peel first, peel thin just before you cook them. If you must peel ahead of time, put the pared sweet potatoes in salted water to keep them from darkening. Cook sweet potatoes quickly. Serve piping hot so there's little chance for air to rob their good store of Vitamin C. Keep leftovers in the refrigerator until their second appearance.

2. Boiled in Jackets – Scrub well, and boil in water just covering until tender. Drain at once so they won't get waterlogged. Peel and season with table fat or meat dripping; salt and pepper to taste.

3. Whipped – Peel hot cooked potatoes, mash thoroughly and quickly. Add seasoning and table fat, and beat in warm milk a little at a time until they're fuffy and smooth.

For variety, serve in the following way: Shape seasoned, mashed sweet potatoes into mounds, make a small well in center, and brown at 425 degrees. Fill the well with cranberry sauce or jelly and serve hot. Or, use orange juice in place of milk, add a little grated orange rind, table fat, and a few raisins. If desired, place in a baking dish, top with meringue and brown lightly at 325 degrees. Serve hot.

4. Baked – Wash and dry sweet potatoes of uniform size. Bake until tender at 325 degrees, 35 to 60 minutes, depending on size. If you want the skin to be soft, rub a little fat on them before baking.

Cut crisscross gashes in the skin of the baked sweet potato on one side then pinch them so that some of the soft inside pops up through the opening.

Save fuel by baking sweet potatoes when you oven-cook other foods. A little extra time will allow them to bake.

5. Stuffed Sweet Potatoes – If the skins are not to thin and the inside not too moist, baked sweet potatoes are delicious stuffed.

Cut large baked potato in half lengthwise. Carefully scoop out the inside, leaving a little as lining for the skin. Mash as for mashed sweet potatoes, adding seasoning and warm milk. Stuff back into the shells, brush top with melted fat, and reheat at 425 degrees.

For variety, add chopped leftover meat or chopped peanuts. Or add a tablespoon of peanut butter for each sweet potato in place of the fat, or a little grated orange rind and orange juice in place of the milk.

6. Scalloped Sweet Potatoes With Apples – Place alternate layers of sliced cooked sweet potatoes and sliced raw apples in a greased baking dish. Sprinkle the apple layers with sugar and a little salt, and dot with fat. Add just enough hot water to cover the bottom of the dish, and bake covered at 375 degrees for 30-40 minutes or until apples are tender. You may want to uncover the dish the last 15-20 minutes of cooking, and top with crushed dry breakfast cereal or bread crumbs. You may use sliced raw sweet potatoes, but will need to take longer.

For variety, try peeled orange slices, whole cranberry sauce, or sliced fresh pears in place of apples. With pears, use brown sugar, instead of granulated sugar, for added flavor.

For a main dish, use chopped cooked ham in place of the apples, omit sugar and bread crumbs. Bake 20-30 minutes or until hot.

For a different flavor, use chopped roasted peanuts instead of apples, and omit fat and bread crumbs. If nuts are salted, omit salt. Bake 20-30 minutes.

HAPPY THANKSGIVING!

Talking to this man could get you Life

James H. Ford, Jr.
Appomattox, Va.
Phone: 352-7916

It could get you excellent auto, home and health insurance, too.

STATE FARM INSURANCE — State Farm is all you need to know about insurance.

STATE FARM INSURANCE COMPANIES
HOME OFFICES: BLOOMINGTON, ILLINOIS

"BELMEAD"

ST. EMMA MILITARY ACADEMY

AT ABSOLUTE AUCTION

Beginning WEDNESDAY, NOVEMBER 29, 10:30 A. M.

And Continued the Following Day

[On the Premises - Regardless of Weather]

Belmead is located just off of State Route 684, near Powhatan, Va. Directions: Turn North off of U. S. Route 60, 2 miles West of Powhatan at Walton's Powoco Service Station onto Route 684. Go 4 miles; watch for signs.

St. Emma Military Academy has closed and is now liquidating all its farm machinery, equipment, and related items. Sale to include such items as: tractors; trucks; Ford baller (new); combines; disc harrows; cultipakers; seeders; drill; 2 & 3-bottom plows; disc plows; mowers; bushhogs cultivators; hay conditioners; corn planter, cutter & picker; silage loader with 40 " pipe; AC boxed silage wagons; grain dump carts; 4-wheel utility wagons; grain auger; tractor transplanters; potato sprayer & digger; hay conveyor; side delivery rake; wood saws; manure loader & spreaders; feed grinder; hammermill; seed cleaner; rolls of cyclone fence, chicken & barbed wire; lot shop, hand & farm tools; parts bins; tool boxes; work benches; truck, tractor & equipment parts; cases & drums of oil, grease & fluid; and many other items to be sold in piecemeal or suitable lots.

If you are looking for good, used farm machinery and equipment, then it will pay you to attend this sale. Bring your truck for immediate removal. Inspection: Tues., Nov. 28, 10 A.M. until 5:00 p.m., only.

See, call or write for brochure giving complete list.

Sale By

J. G. SHEETS & SONS Inc.
REALTORS and AUCTIONEERS
15 S. JEFFERSON ST. ROANOKE, VA. (703) 345-8885
"Any Kind of Sale · Anywhere"

Country Music Show

SPONSORED BY
CONCORD RESCUE SQUAD

Featuring

BILLY "CRASH" CRADDOCK

Billy "Crash" Craddock

Famous for Guitar Paying and Country Music Songs

"KNOW THESE TIMES" "YOU BETTER MOVE ON"
"DREAM LOVER" "AIN'T NOTHIN' SHAKING"

Has appeared on Wilbun Brothers
Porter Wagoner Television shows

Sat., November 18, 1972

BROOKVILLE HIGH SCHOOL

7:30 P. M.

Admission $2.50 advance $3.00 at Door Children $1.25

ADVANCE TICKETS ON SALE AT

LYNCHBURG
Peters News Stand, 460 Timberlake Road,
Lynchburg Weenie Stand, 201 Alleghany Avenue
Thomas Terrace Esso, Rt. 460 West

MADISON HEIGHTS, VA.
Western Auto

RUSTBURG
Dairy Queen,
APPOMATTOX
Shapes & Styles

BENEFIT CONCORD RESCUE SQUAD

BUY...RENT...SELL...HIRE...
CLASSIFIED ADS
DO IT BETTER

HOLD IN HEAT, KEEP OUT
Just Tack Over Windows.. Doors.. Porches & Breezeways
Ward's CRYSTAL CLEAR FLEXIBLE PLASTIC
FLEX-O-GLASS Only 36¢ sq. ft.
GENUINE FLEX-O-GLASS is far stronger than polyethylene—it's the only plastic window material
Look for the name FLEX-O-GLASS on the edge for your protection.
GUARANTEED 2 FULL YEARS
AT YOUR HARDWARE, LUMBER & BUILDING SUPPLY STORES

Make Your Own LOW COST, STORM WINDOWS, PORCH ENCLOSURES
WITH ONE OF Ward's WINDOW MATIC
FLEXIBLE, SHATTERPROOF MAKE AND TAKE KITS
"Just Cut" and Tack!
At Ur. Ward

WE HAVE THE GEN
Appomattox Hdwe.
Phone 352-7141
MAIN STREET APPOMATTOX

MUD & SNOW
RETREADS

They Look Like New
They Run Like New
Guaranteed Like New
For Less Than
1/2 Price of
new tire cost

Webb's Tire Co., Inc.
RT. 460, CONFEDERATE BLVD. APPOMATTOX

Honors Bride-Elect

...ell was honoree at a miscellaneous shower on November ... at the home of Mrs. Jesse Guill, Appomattox. The refreshment table was decorated with a bridal bouquet. Those present included relatives of the honoree.

Honors Bride-Elect

...ebbins, Miss Jean ...Barbara Hodnett ...for a miscellaneous shower on Friday, November ... at the home of Mrs. Donald Community ...ell of Miss Brenda ...the wedding of Miss ...to Randall Cunningham ...on the evening of ...at New Concord ...Church. Guests ...shower were Mrs. ...mother of the bride, ...Cunningham, mother ...groom and friends ...of the honoree.

...d

...ell was hostess ...shower honoring ...bride-elect of ...April. The refreshment ...was highlighted ...cake in the ...present included ...Guill, mother of the ...friends and re-

...EXTENSION ...S CLUB WILL ...MBER 21st

...ntios Extension ...Club will meet in ...monthly session on ...ber 21st at the ...Mary Inge at ...

...a covered dish ...members will ex-...mas gifts.

White Bible Ceremony Honors Bride-Elect

The Baptist Young Women of Liberty Baptist Church honored Miss Linda Rogers with a White Bible Ceremony and a miscellaneous shower on Nov. 9, 1972 in the church social hall.

Miss Rogers was presented a corsage of yellow mums. Yellow and white mums surrounded by white candles in a candelabra decorated the refreshment table.

The bride-elect was presented a white Bible from the Baptist Young Women. Rev. Richard C. Brackin assisted in the service. Afterwards, a miscellaneous shower took place.

Guests included friends and members of the Women's Missionary Union, Mrs. J. Terry Rogers, mother of the bride-elect, Mrs. Roy A. Booth, mother of the bridegroom, Miss Vicky Rogers, sister of the bride-elect, Miss Janet Booth, sister of the bridegroom and Mrs. C. Roland Smith, Sr., grandmother of the bride-elect.

Being entertained with many showers, Miss Linda Rogers was honored with a miscellaneous shower given by Mrs. John Lewis, Mrs. David Reid, Miss Betty Reid and Mrs. Clem O'Brien.

The shower took place on Nov. 11, 1972 at the Appomattox Rescue Squad Building.

The guest of honor was presented a corsage of white carnations and lily of the valley.

The refreshment table was centered with red and white carnations flanked with white candles in a candelabra.

The wedding of Miss Rogers to Norman A. Booth will take place at Liberty Baptist Church on December 2, at 8 p.m.

Guests included Mrs. J. Terry Rogers, mother of the bride-elect, Mrs. Roy A. Booth, mother of the bridegroom, Miss Jane Booth, sister of the bridegroom and Miss Vicky Rogers, sister of the bride -elect.

Bridal Tea

Entertaining continues for Miss Linda Jo Moses whose marriage to Mr. Monte Wade Mays is planned for Saturday evening, December 16, in the Memorial United Methodist Church.

Mrs. C. Roger Norfleet entertained with a Bridal Tea in her home Saturday afternoon, November 11, from three until five o'clock, complimenting Miss Moses.

The guest list included Mrs. Charles Thomas Moses, Jr., mother of the bride-elect; Mrs. Gilbert Eugene Mays, mother of Mr. Mays; relatives and friends of the honored guest.

An arrangement in silver with candles in a candelabra centered the dining room table of the Norfleet home for the attractive tea and Mrs. Dottridge Martin, great aunt of the honoree, presided at the punch bowl. The hostess was also assisted in serving by Mrs. Walter Henson Carson and Miss Jamie Carson.

Miss Moses was presented a gift of pewter and a shoulder corsage in tones of pink.

* * *

Misses Ora and Phyllis Paulette and Mr. and Mrs. James G. Moore and daughter, Pam, spent Sunday with Mr. and Mrs. Glenn Elliott, of Danville.

* * *

Mr. and Mrs. Herbert C. Pulliam, Jr., and daughter, Elizabeth, of Richmond, were week end guests of his parents, Mr. and Mrs. Pulliam.

* * *

Miss Charlotte Ann Lawson, of Richmond, visited her mother, Mrs. S. A. Lawson, who is a patient in the Virginia Baptist Hospital, during the week end.

* * *

Miss Dorothy Sears, of Petersburg, spent the week end with her mother, Mrs. J.E. Sears.

* * *

Jerry A. Burke is recovering at his home here from a hip injury which he sustained several weeks ago when he fell at his home.

Sit & Wait FOR HOLIDAY DRIVERS!

Social Notes

Mrs. Lizzie Tucker, of Brookneal, spent several days last week in the home of Mrs. W. C. Paulette and Mrs. Kate Allen, of Route 1, Appomattox.

* * *

Mrs. W. C. Paulette, Mrs. Kate Allen and Mrs. Lizzie Tucker spent Sunday in the home of Mrs. Meade Crews, of Nathalie, Va.

* * *

Week end guests in the home of Mr. and Mrs. Bruce Paulette were Mr. and Mrs. Charles Farrar, of Thomasville, N.C., Mr. and Mrs. W. W. Fleshman and Mr. and Mrs. Emmitt Paulette, Sr.

* * *

Mrs. Howard Cralle has returned to her home in Evergreen after spending some time in the home of her son-in-law and daughter, Mr. and Mrs. Dan Clapp, of Richmond.

* * *

B. C. Taylor, of Ronceverte, West Virginia, was luncheon guest last Friday of Mrs. E. L. Harvey, of Route 1, Appomattox; he also visited Mr. and Mrs. J. Mott Harvey and Mrs. C. T. Evans, of Evergreen.

* * *

Lee Vaughan, of Pamplin, has returned to his home after an extended stay at Johnston-Willis Hospital in Richmond.

* * *

Judge and Mrs. Henry D. Garnett of Newport News were week end guests of their uncle and aunt, Mr. and Mrs. Shafter C. Brinkard at their home, Walnut Shade Farm.

* * *

Mrs. Norris E. Dibble of Longmeadow, Mass., Mr. and Mrs. Gilbert H. Wilson, of Virginia Beach, and J. D. Ferguson, of Jarrettsville, Md., were week end guests of their aunt, Mrs. Rachel F. Lawson.

Those visiting Mr. and Mrs. Aubrey Drinkard, Benny and Mrs. Bennett Harding Sunday were Mr. H. O. Martin, Mr. and Mrs. L. E. Martin, Mrs. Dorothy Martin, Concord; Mr. and Mrs. Gibbs Martin, Mrs. Thelma Martin, Mr. and Mrs. Dennis Drinkard, Denny and Denise, Renee Wells and Anita Wells, Mr. Dick Martin, Tammy Martin, Mrs. Royal Wells, Jr., of Appomattox; and Mr. and Mrs. E. A. Martin and Don, of Lynchburg, Mr. and Mrs. Edwin Moore, of Piney River. The day was enjoyed very much.

* * *

Mr. Royal Wells, Jr. has returned home from the hospital where he underwent surgery.

* * *

Mr. and Mrs. W. Lloyd Vaughan and Bill attended church in Farmville Sunday and were luncheon guests of Mr. and Mrs. M. B. Coleman.

* * *

George Wiley Wooldridge, of Rt. 1, Appomattox, is a patient in McGuire Hospital in Richmond.

* * *

Mrs. Ben Saunders, of Richmond, spent the week end with her mother, Mrs. C. C. Cralle.

* * *

Miss Donna Guill spent the week end with her parents, Mr. and Mrs. Jesse T. Guill.

* * *

Rev. Vergil L. Hudson, of Evergreen Baptist Church, left on Monday to attend the Baptist General Association of Virginia in Virginia Beach, Va.

* * *

Mr. James W. Beale is a patient in the Lynchburg General Hospital.

* * *

Rev. and Mrs. Richard W. Brackin left on Tuesday to attend the Baptist General Association of Virginia in Virginia Beach, Va.

BIRTH ANNOUNCEMENT

Mr. and Mrs. James P. Paulette of Route 1, Appomattox have announced the birth of a son, Jeffery Owen, born November 7th at Virginia Baptist Hospital. Mrs. Paulette is the former Opal Johnson; the Paulettes are the parents of three daughters, Hope, Donna, and Robin and one son Jimmy in addition to the new arrival.

Maternal grandparents are Mr. and Mrs. E. O. Johnson and paternal grandparents are Mrs. R. J. Paulette, Sr. and the late Mr. Paulette.

BIRTH ANNOUNCEMENT

Mr. and Mrs. Curtis Lyle Eagle, Jr. announce the birth of a daughter, Pamela Renee, born October 15 at Culter Army Hospital Fort Devens, Mass.

Formerly of Appomattox, Curtis is serving a tour of duty with the U. S. Army.

Her grandparents are Mr. and Mrs. Lyle Eagle of Appomattox and Mr. and Mrs. Ernest Brown of Concord.

ANNOUNCE BIRTH

Mr. and Mrs. James E. Fulcher announce the birth of their son, Gregory Gene. He was born on November 4, 1972 at Misawa Air Force Hospital in Japan. Greg weighed 8 lbs. 9 oz.

Maternal grandparents are Mrs. Alice Baldwin and the late Mr. Aubrey Baldwin of Pamplin, Va.

Parental grandparents are Mr. Jim Fulcher and the late Mrs. Frances Fulcher of Appomattox, Va.

They have a son three years old, James Edward Jr.

Mrs. Fulcher is the former Miss Virginia Baldwin.

PHOTO BY SHEARER B. ROBERTSON

MRS. DENNIS EDWARD WILKERSON
the former Miss Sherry Donna Covington

Wed In Double Ring Ceremony

Miss Sherry Donna Covington, daughter of Mr. and Mrs. Hugh E. Covington, and Dennis Edward Wilkerson, son of Mr. and Mrs. Herbert L. Wilkerson, all of Appomattox, were united in marriage Friday, October 20, at 8 p.m. at Red Oak Baptist Church.

The Rev. G. Edward Hughes performed the double ring ceremony.

The bride was given in marriage by her father. Miss Nancy Carol Ranson, of Appomattox, was maid of honor.

Herbert L. Wilkerson served as his son's best man.

Following the ceremony a reception was held in the church fellowship hall.

Mr. and Mrs. Paul Bugg, Hugh and Nadine visited in Richmond last week end.

* * *

Eddie Lewis spent Friday in Charlottesville at the Children's Handicapped Clinic.

* * *

OUR GIFT TO YOU ....

FREE
Serving Tray
While they last! One to a customer.
Imported from England
When You Open Your Christmas Club
BEGINNING NOW...
FARMERS NATIONAL BANK
YOUR HOME-OWNED AND OPERATED BANK
APPOMATTOX, VIRGINIA
Member Federal Deposit Insurance Corporation
Member Federal Reserve System

GEORGE, TURN OFF THE TV AND GO BACK TO SLEEP.

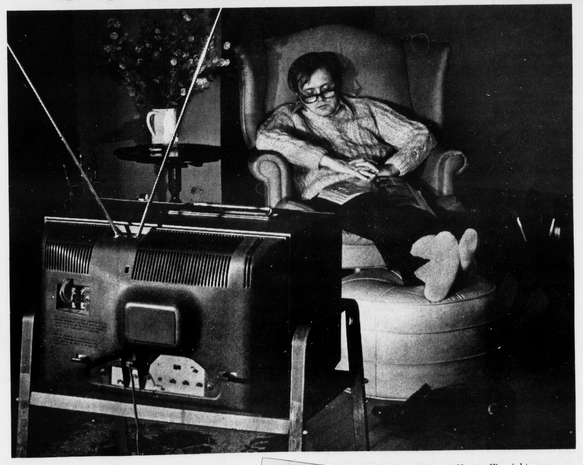

And rest assured you'll be getting more for your money electrically.

Because it isn't the economical electricity you use that's expensive; it's the electricity you *waste*. Like the television set that's turned on when you're tuned out. The refrigerator door you forgot to close when you took a ten o'clock station break. Those lights that are still on in the next room.

Electrical wastes like these – and how to stop them – are the whole idea behind a brand-new free booklet that's available from your nearest Vepco office right now.

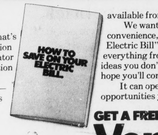

We want you to enjoy the economy, as well as the convenience, of electricity, and "How to Save on Your Electric Bill" is full of simple money-saving ideas on everything from heating the house to washing the dishes – ideas you don't have to be an electrical engineer to use. We hope you'll come in or call for a copy first thing tomorrow.

It can open your eyes to some waste-saving opportunities you never dreamed of tonight.

This ad is part of a series of advertisements on energy conservation started by Vepco in 1970.

GET A FREE COPY FROM
Vepco